

Racho Trekkers

Larsa PASS TREK

5275m

(ASRANG, KINNAUR TO SPITI
VALLEY TREK VIA LARSA)

BRIEF ITINERARY:

Day 01: Shimla – Kalpa

Day 02: Kalpa – Asrang

Day 03: Asrang – Pulling

Day 04: Pulling – Bicho Thach

Day 05: Bicho Thach – Tapang

Day 06: Tapang – Larsa

Day 07: Larsa – Ensa Sumdo

Day 08: Ensa Sumdo – Tailing Village

Day 09: Tailing Village – Kaza

Day 10: Kaza – Manali

www.rachotrekkers.com



RAACHO CAFE,
NH-05 RALLI KINNAUR HIMACHAL PRADESH

Whatsapp number : +91 9816035106
Calling number : +91 6230002106

Racho Trekkers

**Larsa PASS TREK 5275m
(ASRANG, KINNAUR TO SPITI
VALLEY TREK VIA LARSA)**



Day 01: Shimla to Kalpa

- **Reception at Shimla and drive up to Kalpa from Shimla.**

Day 02: Kalpa – Asrang

- **Have breakfast and drive from Kalpa to Asrang. The journey is very pleasant and offers awesome view of the mountains. Dinner and overnight stay in village homestay in Asrang.**

Day 03: Asrang– Pulling

- **Start from Asrang and pass the Hamlet of Tokto, the trail is along the right bank of Taiti to Porangkanda. From Porang, the climb is steep and we finally reach Pulling. We camp for the night in the sloping meadows of Pulling.**

Day 04: Pulling – Bicho Thach

- **We trek up from Pulling to Bicho Thach passing Kangte on the way which is a high point on the way.**

Day 05: Bicho Thach – Tapang

- **This is a long trail but is moderate in terms of being strenuous and is along the right bank of the river and by late afternoon we reach Tapang. Dinner and overnight stay in tents.**



Racho Trekkers

**Larsa PASS TREK 5275m
(ASRANG, KINNAUR TO SPITI
VALLEY TREK VIA LARSA)**



BRIEF ITINERARY:

Day 06: Tapang–Larsa

- The climb today is steep and a little difficult compared to the previous days. We trek on the glacier to Larsa today. Dinner and overnight stay in Larsa.

Day 07: Larsa – Ansa Sumdo

- Today we start from Larsa and cross the Larsa We pass and go to Ansa Sumdo. Dinner and overnight stay in Ansa Sumdo.

Day 08: Ansa Sumdo – Tailing Village

- Today we trek down to the village of Tailing. Dinner and overnight stay in tents.

Day 09: Tailing– Kaza

- We drive from Tailing to Kaza. Overnight in Hotel/Village homestay in Kaza.

Day 10: Kaza–Manali

- We start early and drive from Kaza to Manali via the famous Kunzum Pass and the Rohtang



Racho Trekkers

**Larsa PASS TREK 5275m
(ASRANG, KINNAUR TO SPITI
VALLEY TREK VIA LARSA)**

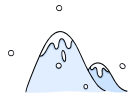

5275m



09 Nights 10 Days



**Camps, tents, snow
hiking & Photography**



Moderate



All meals from Day 1 to Day 9



**RAACHO CAFE,
NH-05 RALLI KINNAUR HIMACHAL PRADESH**

**Whatsapp number : +91 9816035106
Calling number : +91 6230002106**

Racho Trekkers

**Larsa PASS TREK 5275m
(ASRANG, KINNAUR TO SPITI
VALLEY TREK VIA LARSA)**

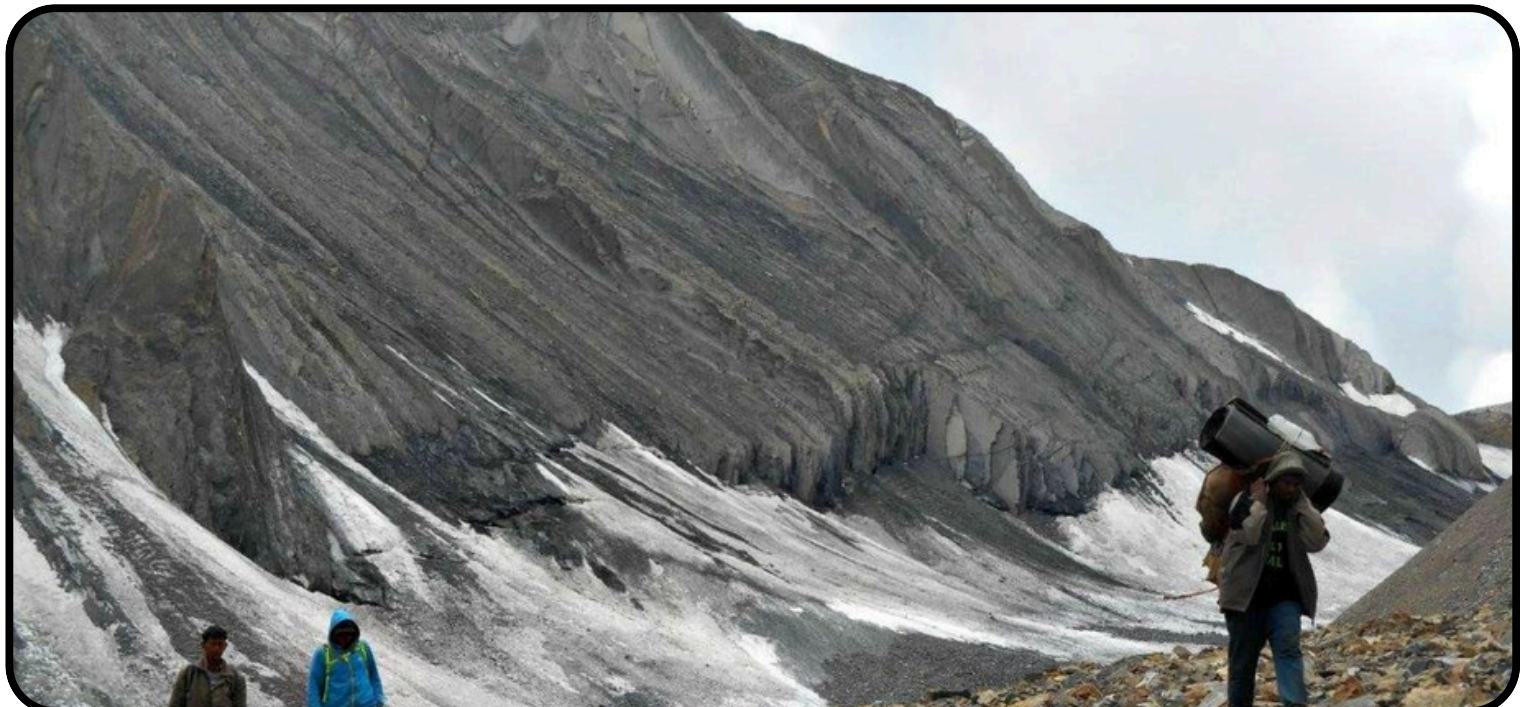

Racho Trekkers

**Larsa PASS TREK 5275m
(ASRANG, KINNAUR TO SPITI
VALLEY TREK VIA LARSA)**



INCLUSIONS:

- ▶ All arrangements for overnight stays during the trip.
- ▶ Camping and Climbing gear.
- ▶ All food expenses during the trek.
- ▶ Food will usually consist of morning breakfast, lunch, evening high tea, and dinner.
- ▶ All food will be vegetarian.
- ▶ Trained certified trek leader for emergencies & evacuations.
- ▶ Local guides and workers with in-depth knowledge about the local area.
- ▶ Luggage carrying by the porters.
- ▶ Inner line permits and arrangements en route will be arranged by the operator.
- ▶ All stays and lodging on a twin sharing basis shall be provided.

EXCLUSIONS:

- ▶ Any kind of personal expenses.
- ▶ Camera fees or any other costs arising out of unforeseen circumstances and situations beyond our control.
- ▶ Anything not included in the inclusion section



RAACHO CAFE,
NH-05 RALLI KINNAUR HIMACHAL PRADESH

Whatsapp number : +91 9816035106
Calling number : +91 6230002106

Racho Trekkers

**Larsa PASS TREK 5275m
(ASRANG, KINNAUR TO SPITI
VALLEY TREK VIA LARSA)**



LIST OF EQUIPMENTS WE WILL PROVIDE:

- Sleeping bag
- Ice axe
- Rope sling

THINGS YOU HAVE TO CARRY:

- | | |
|-----------------------|---|
| ● Passport size photo | ● Personal medicines (If required, any) |
| ● Id proof | ● Towel |
| ● Rucksack | ● Trek trouser (2 pair) |
| ● Water bottle | ● T shirt (3 pair) |
| ● Sunglasses | ● Buff |
| ● Headlamp | ● Fleece jacket |
| ● Trekking shoes | ● Hand Gloves (waterproof & woolen) |
| ● Trekking pole | ● Socks (2 pair woolen & 3 pair normal) |
| ● Knee cap | |
| ● Thermal inner suit | |
| ● Poncho | |



**RAACHO CAFE,
NH-05 RALLI KINNAUR HIMACHAL PRADESH**

**Whatsapp number : +91 9816035106
Calling number : +91 6230002106**

Racho Trekkers

**Larsa PASS TREK 5275m
(ASRANG, KINNAUR TO SPITI
VALLEY TREK VIA LARSA)**



PAYMENT DETAILS:

- » **30% advance payment at the time of booking.**
- » **Remaining payment has to be done before starting the trek.**
- » **If any cancellation:**
 - **50% refund if cancellation is done 15 to 20 days prior to the date of reservation**
 - **25% refund if cancellation is done 7 to 14 days prior to the date of reservation**
 - **0% refund if cancellation is done less than 7 days prior to the date of reservation**

Contact us:



+91 9816035106



+91 6230002106

Our Social media links: (Click to open)



[racho.trekkers](https://www.instagram.com/racho.trekkers)



[Racho trekkers](https://www.facebook.com/Racho.trekkers)